

TH
O/C

Planning Permit No. A/16100/912/93
APPROVED
 SUBJECT TO THE CONDITIONS IN THIS OFFICE LETTER.
 No. A3/16224/93 dated 12/12/93
 of N.V. Mahalingam 22/12/93
 FOR MEMBER SECRETARY
 MADRAS METROPOLITAN DEVELOPMENT AUTHORITY
 MADRAS - 600 008.

SPECIFICATION
 C.C. 14"Ø FOR FOUNDATION & FLOORING
 BRICK WORK IN CM. 1:5 FOR ALL MASONRY WORK
 ROOFING WITH R.C.C. 4" TH. WOOD WORK WITH BEST
 COUNTRY WOOD. PLASTERING TO WALLS IN CM 1:4
 CEILING IN CM 1:8 (2MM TH.)
 FLOOR FINISHING WITH MOSAIC TILES IN CM 1:3
 COLOUR WASHING TO WALLS AND CEILING WITH
 SUPER GEM WEATHERING COLOUR. ROOF GAB
 LAID TO GLOBE. *Scoring plan*

Reviewed by the applicant on 4/11/93

SCHEDULE OF JOINERY

D	DOOR	9'-0" x 7'-0"	(900 x 700)
D1	DOOR	2'-6" x 7'-0"	(250 x 700)
W	WINDOW	4'-0" x 4'-0"	(400 x 400)
W1	WINDOW	3'-0" x 4'-0"	(300 x 400)
V	VENTILATOR	4'-0" x 2'-0"	(400 x 200)
V1	VENTILATOR	2'-0" x 2'-0"	(200 x 200)
R2	SCULPTURE	10'-0" x 10'-0"	(1000 x 1000)

COLOUR INDEX

PROPOSED ROAD	[Color swatch]
BOUNDARY	[Color swatch]
HEWER LINE	[Color swatch]

AREA DETAILS

PLOT AREA	: 5445.00 SQ. FT; 506.04 M ²
PLINTH AREA	
GROUND FLOOR (RESIDENCE)	: 346.32 SQ. FT; 32.24 M ²
GROUND FLOOR (SHOP)	: 211.50 SQ. FT; 19.66 M ²
FIRST FLOOR (RESIDENCE)	: 558.42 SQ. FT; 51.90 M ²
TOTAL	: 1116.24 SQ. FT; 103.80 M ²
HEAD ROOM AREA	: 142.6 SQ. FT; 13.24 M ²

PROPOSED RESIDENCE AND SHOP IN PLOT NO. 10, T.S. NO. 62/3 PART AND BLOCK No. 2 OF PULIYUR VILLAGE, VADAPALANI, MADRAS.

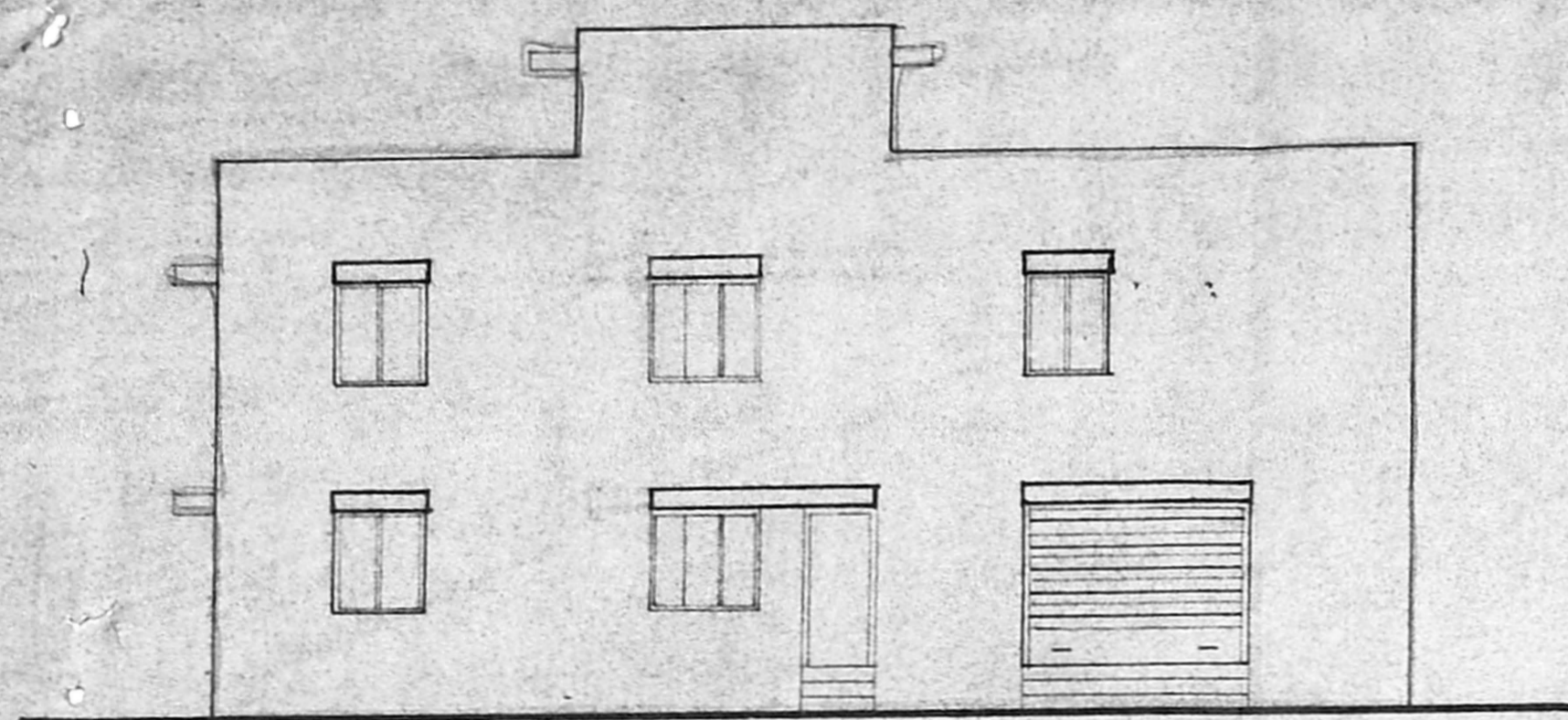

FRONT ELEVATION

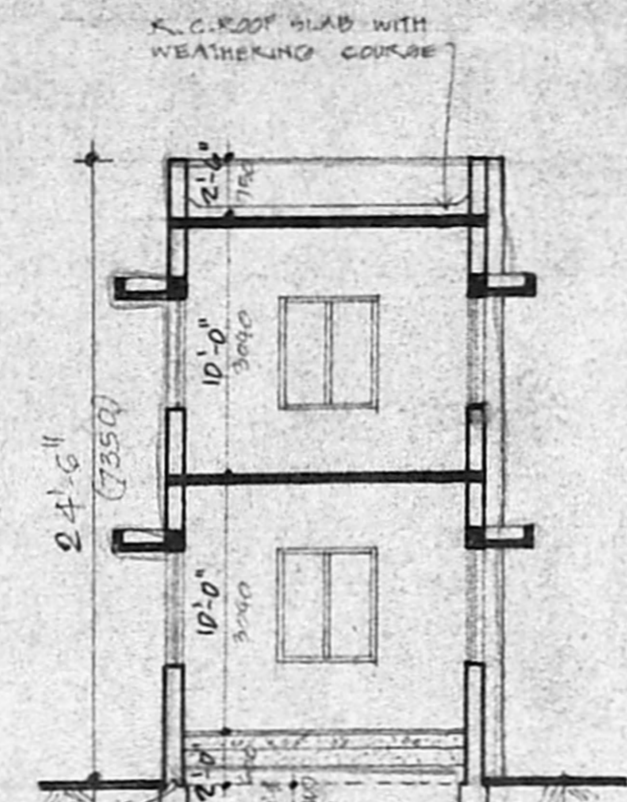

SECTION AB

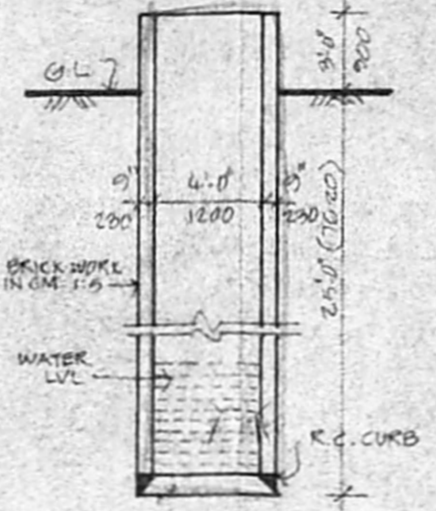

SECTION OF WELL

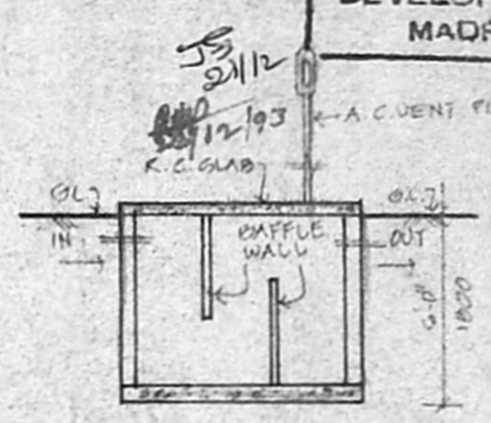

SECTION

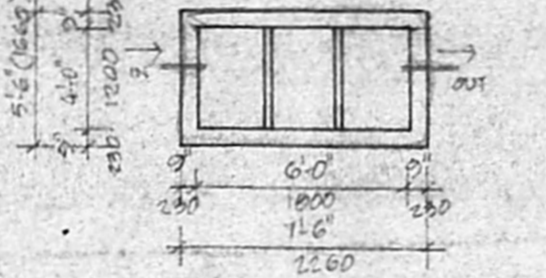

PLAN SEPTIC TANK DETAIL

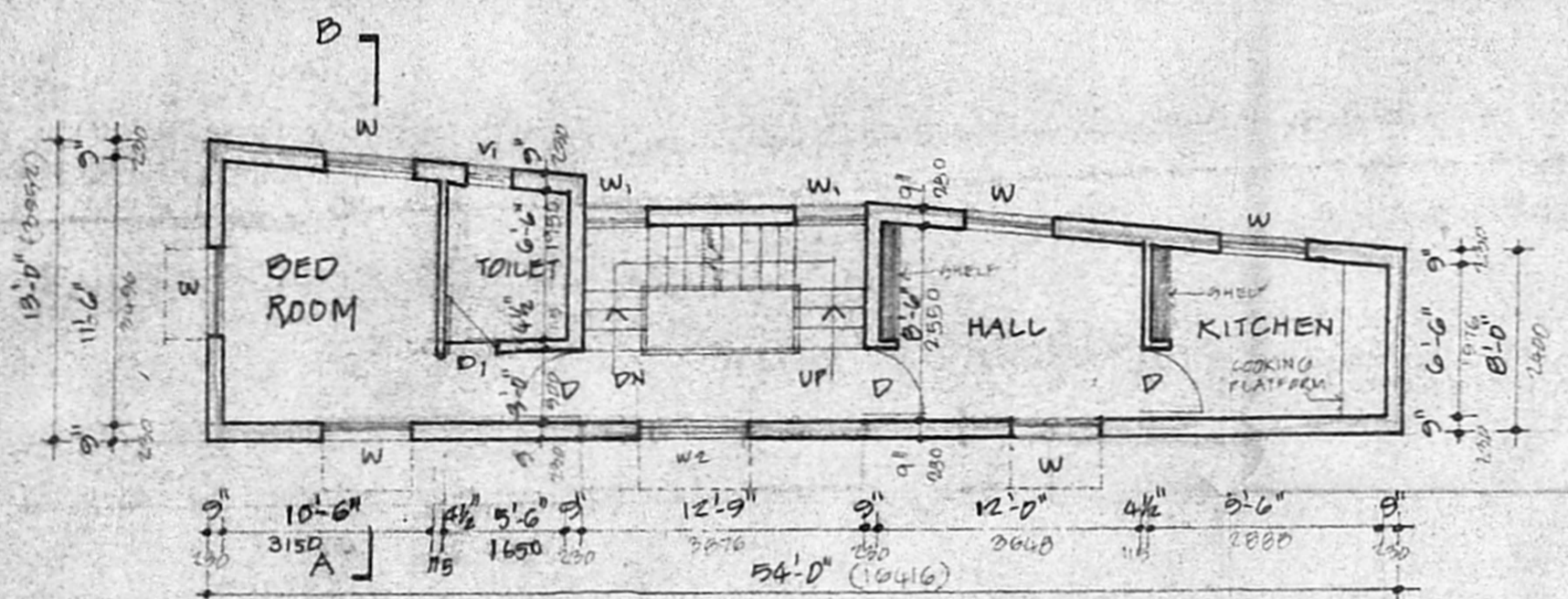

FIRST FLOOR PLAN (SCALE 1:100)

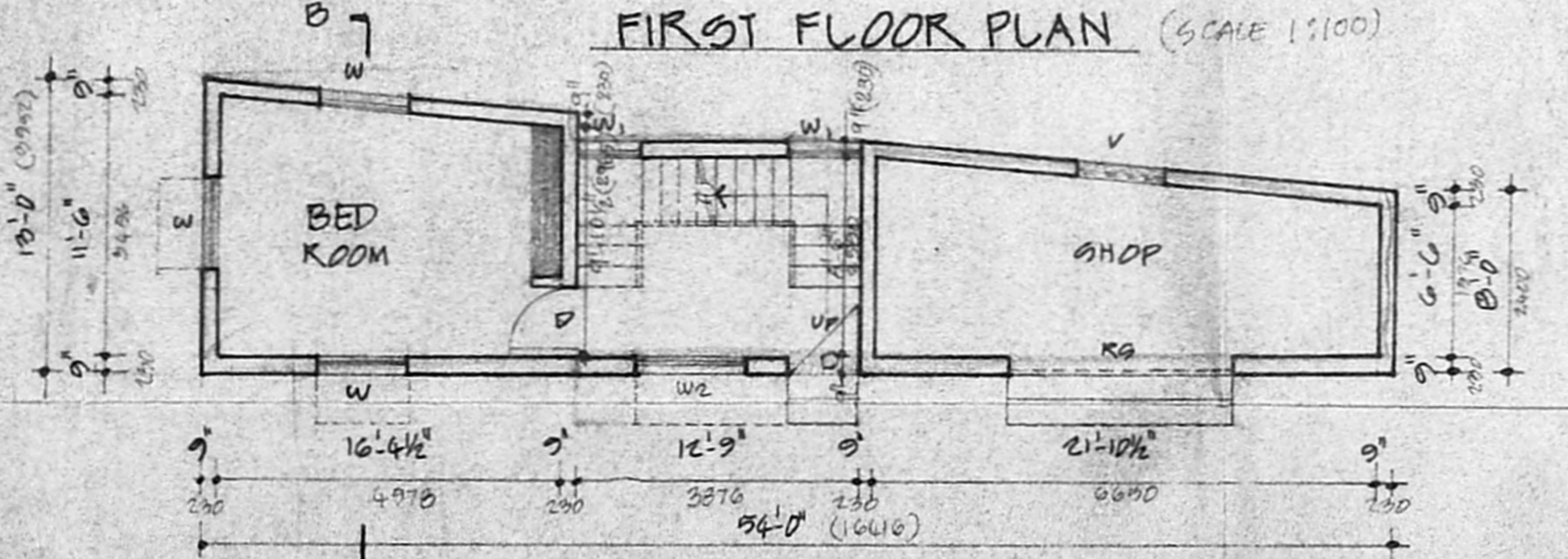

GROUND FLOOR PLAN (SCALE 1:100)

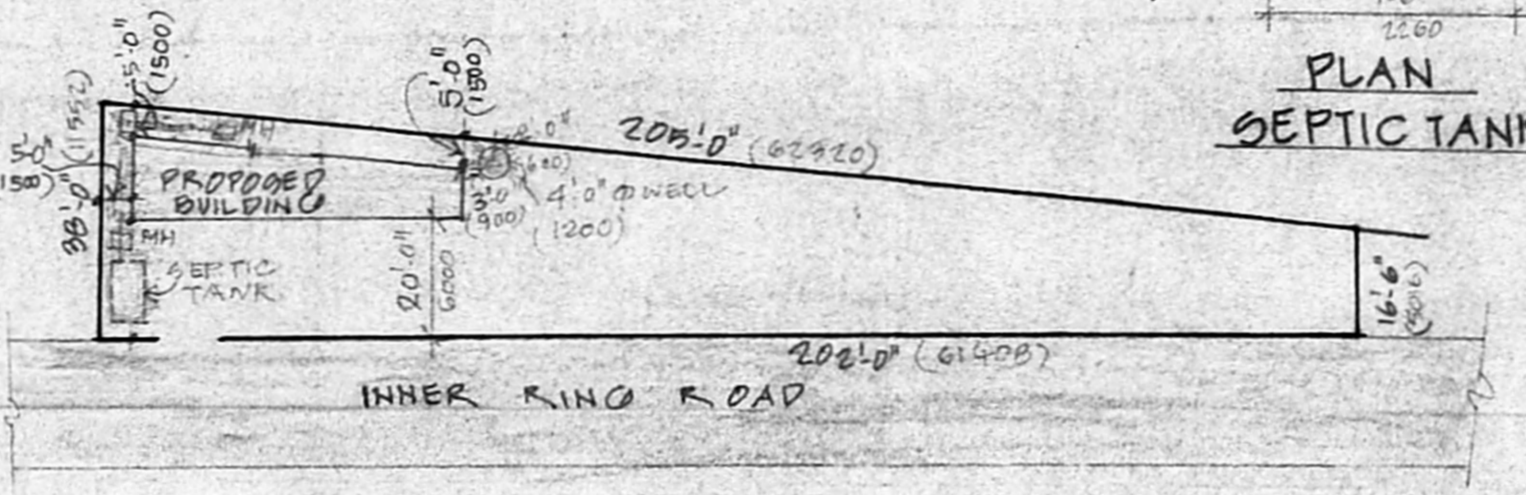

SITE PLAN SCALE: 1" = 32'-0" (1:960) N

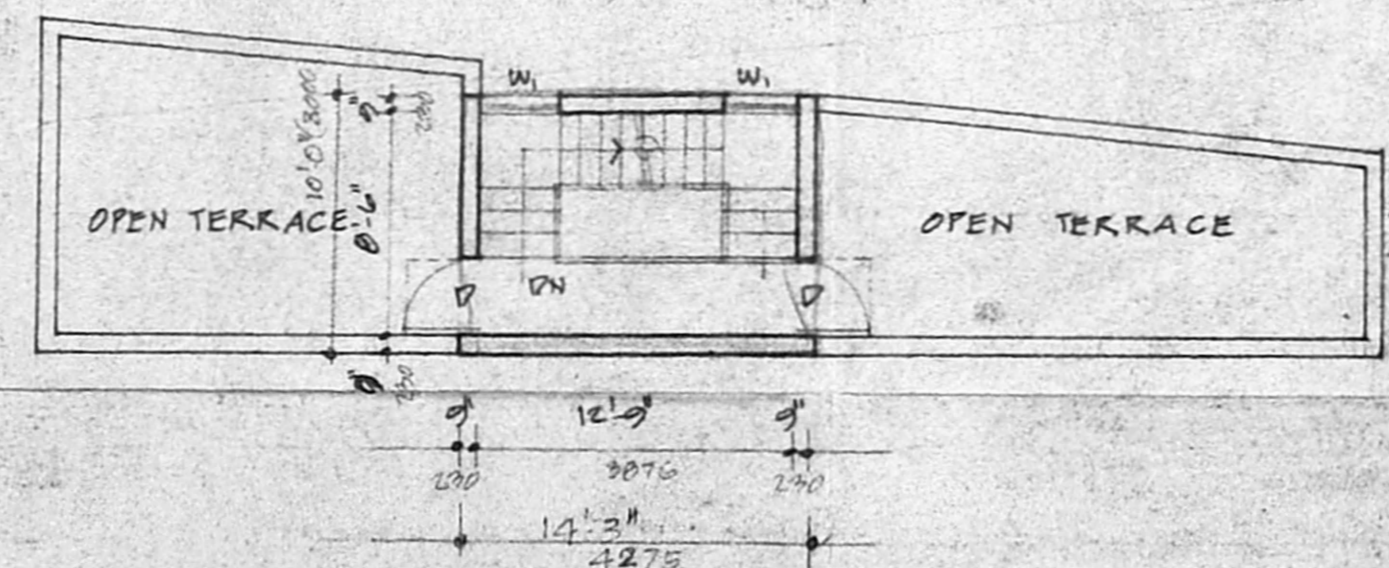

TERRACE FLOOR PLAN (SCALE 1:100)

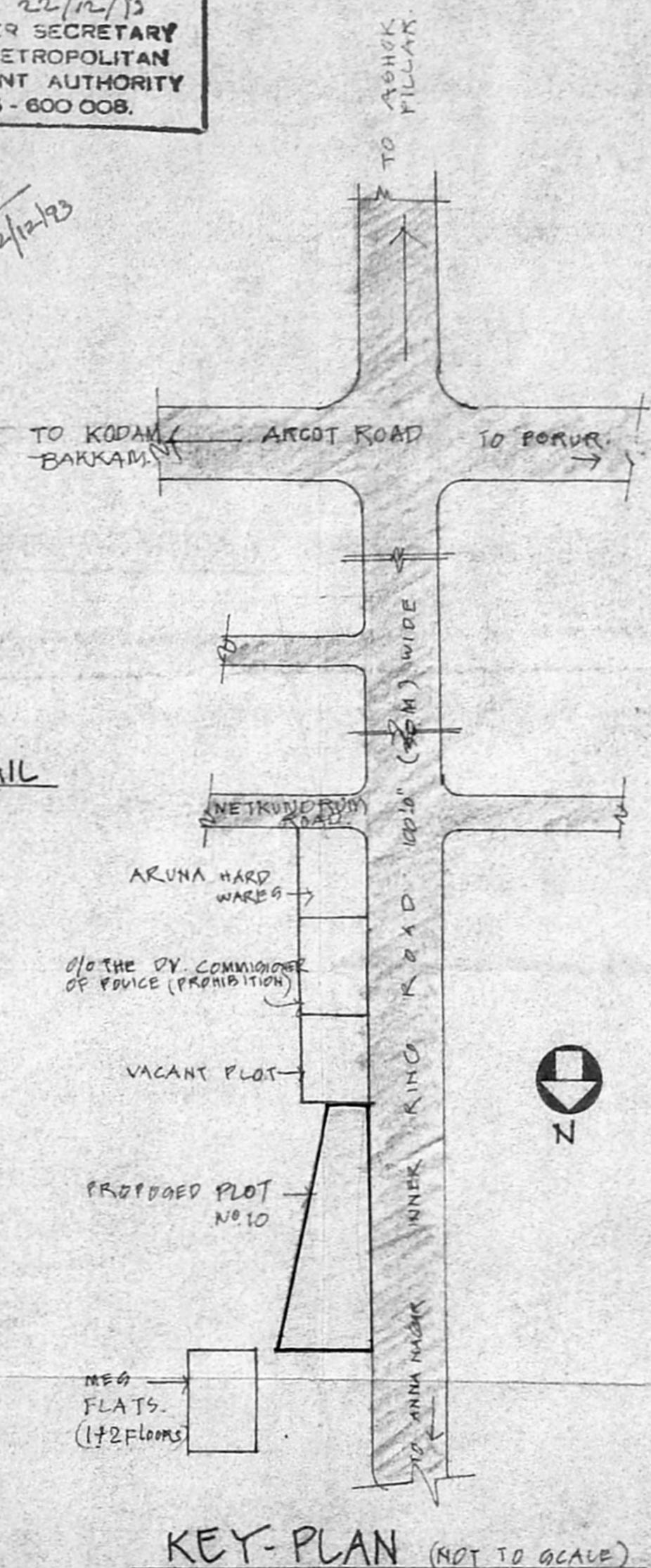

KEY-PLAN (NOT TO SCALE)

OWNER: V. Venkatesh
 SCALE: 1" = 8'-0" (1:100) DATE:
 P. Sannithan
 P. SAMINATHAN, D.C.E.,
 LICENSED SURVEYOR, CORPORATION OF MADRAS,
 REG. NO. 834,
 NO. 44, NALLATHAMBI MUDALI ST,
 TRIPPLICANE, MADRAS - 600005.
 LICENSED SURVEYOR